

Patient report

Bio-Rad DATE: 08/31/2019
D-10 TIME: 03:46 PM
S/N: #DJ4I016123 Software version: 4.30-2
Sample ID: 10596426
Injection date 08/31/2019 03:16 PM
Injection #: 21 Method: HbA1c
Rack #: --- Rack position: 1

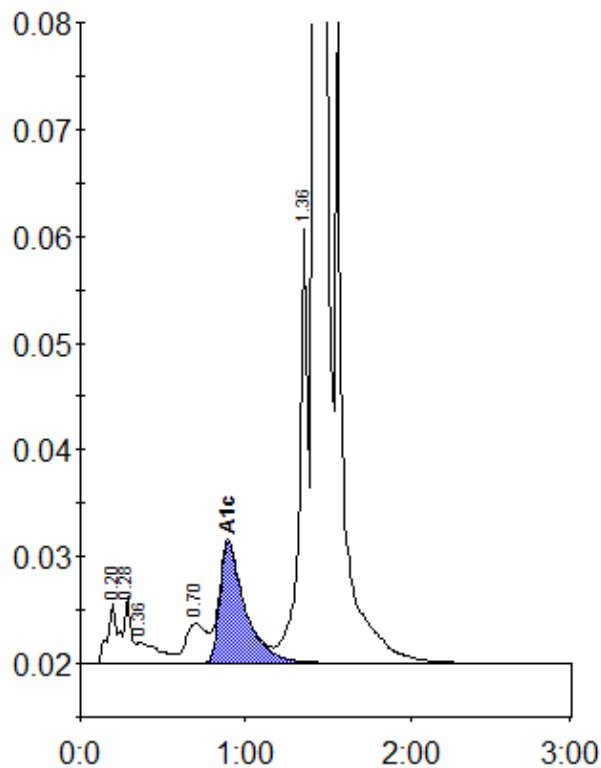

Peak table - ID: 10596426

Peak	R.time	Height	Area	Area %
A1a	0.20	5726	26134	0.9
A1b	0.28	6220	17394	0.6
Unknown	0.36	2031	18608	0.7
LA1c/CHb-1	0.70	3754	33618	1.2
A1c	0.89	11351	121424	5.9
P3	1.36	40591	152838	5.5
A0	1.42	765401	2388036	86.6
Total Area:		2758053		

Concentration:	%
A1c	5.9